

SR. Bahupur. @ 145-76-81-12015-1963



পশ্চিমবঙ্গী পশ্চিম বঙ্গাল WEST BENGAL

73AB 742667

21059

3.50
5.00
18.50

26.50
H

COST OF FEES

Name..... Ranabhai
 F (I)..... 2
 F (II)..... 2
 G (a)..... 3.50
 G (b)..... 5
 Xerox..... 18
 Plot..... 2
 Stamp..... 10
 CFS..... 10
 Total..... 50.50



08.09.2022

A.D.S.R. Records, Allipore
Subli 24-Paiganas

159-12

DM
15/9/22

Pro...

012124

07 JUL 2022

No. 10/ - Date

Name **B. C. LAHIRI**

Advocate

Address: Ahjore Judge's Court, Kori-7,
Ahjore Collectorate, 25 Pcs (S)

SUBHANKAR DAS

STAMP VENDOR

Ahore Judge Court, Kori-7

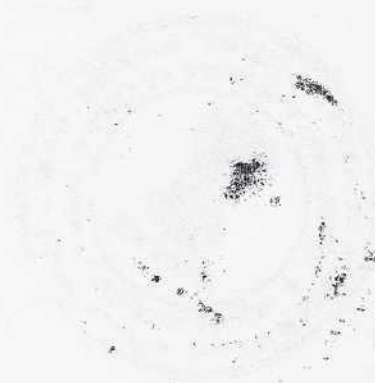

012124
07 JUL 2022
[Faint, illegible text]

The first effect upon us is a
 very general one. It is a
 feeling of uneasiness, a
 sense of something being
 wrong. This feeling is
 often accompanied by a
 headache, a sore throat,
 or a general feeling of
 illness. In some cases,
 the symptoms are more
 pronounced, and may
 include a fever, a
 cough, or a runny nose.
 The cause of this
 feeling is often a
 change in the
 weather, or a
 change in the
 season. It is a
 very common
 experience, and
 is often
 accompanied
 by a
 headache, a
 sore throat,
 or a
 general
 feeling
 of
 illness.

The first effect upon us is a
 very general one. It is a
 feeling of uneasiness, a
 sense of something being
 wrong. This feeling is
 often accompanied by a
 headache, a sore throat,
 or a general feeling of
 illness. In some cases,
 the symptoms are more
 pronounced, and may
 include a fever, a
 cough, or a runny nose.
 The cause of this
 feeling is often a
 change in the
 weather, or a
 change in the
 season. It is a
 very common
 experience, and
 is often
 accompanied
 by a
 headache, a
 sore throat,
 or a
 general
 feeling
 of
 illness.

ACCT. 10-10-1910-1911-1912-1913-1914-1915

Public Record
 2-12-18

The first effect upon us is a
 very general one. It is a
 feeling of uneasiness, a
 sense of something being
 wrong. This feeling is
 often accompanied by a
 headache, a sore throat,
 or a general feeling of
 illness. In some cases,
 the symptoms are more
 pronounced, and may
 include a fever, a
 cough, or a runny nose.
 The cause of this
 feeling is often a
 change in the
 weather, or a
 change in the
 season. It is a
 very common
 experience, and
 is often
 accompanied
 by a
 headache, a
 sore throat,
 or a
 general
 feeling
 of
 illness.

Dr 20 (2) 80 of copy car case in [unclear] for 21 of main bank in

Book No. 26 to 81
 Vol No. 145
 For the year 1963

Pickens
 5123
 City
 5-12-65

20	21	22	23	24	25	26	27	28	29	30	31
...

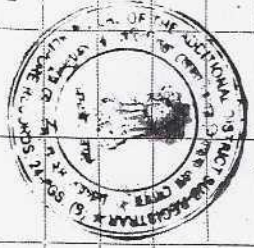

CERTIFIED TO BE A TRUE COPY
 NATIONAL ABSTRACT AND RECORD SERVICE, INC.
 1500 BROADWAY, NEW YORK, N.Y. 10014

ADP-A 1810-1384-61-13820-10, 21, 750

Checked by [Signature]

SUB-REGISTRAR OF BARRISTERS
 5123